

MAP 3

URUNGA

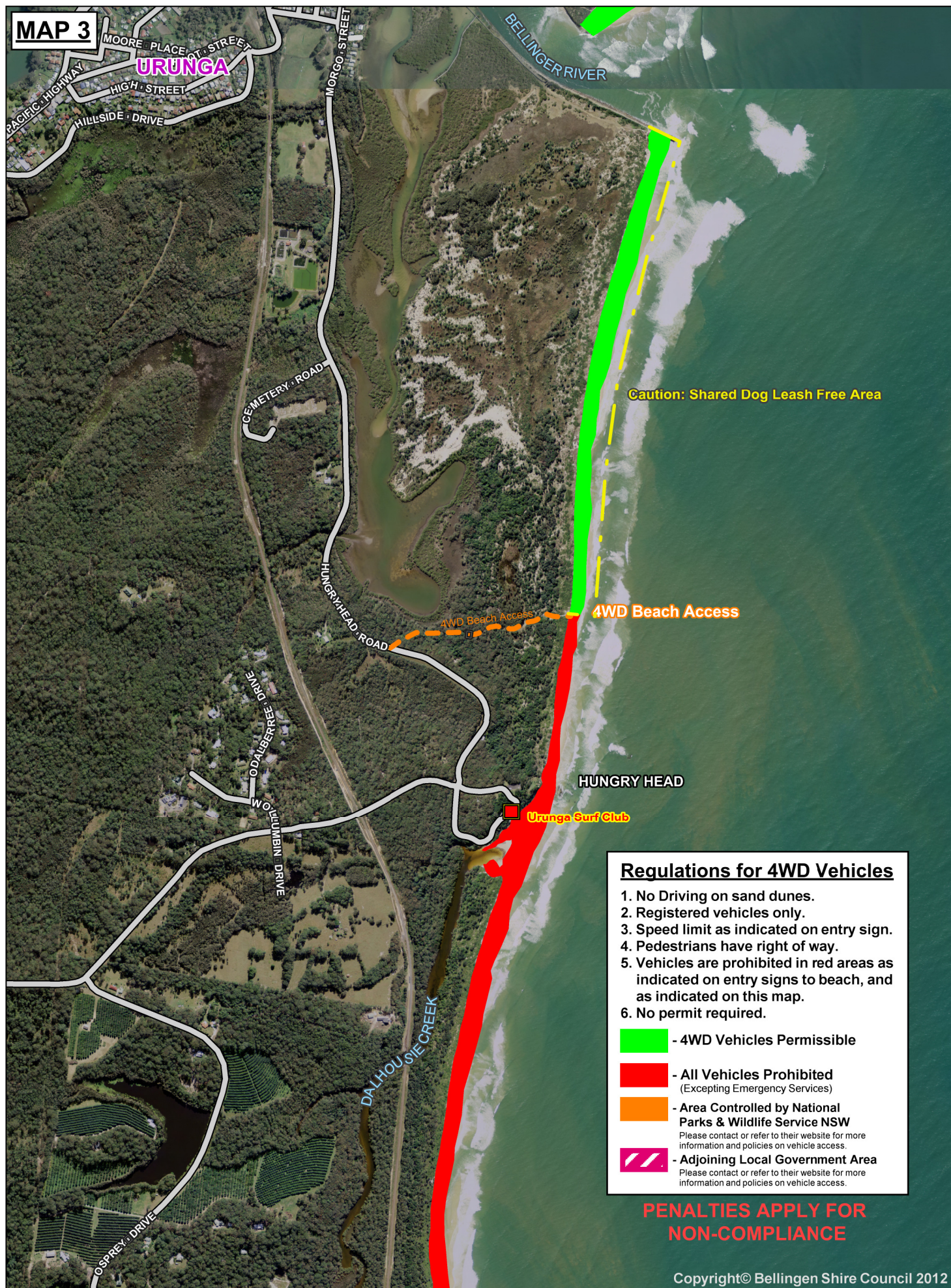

Caution: Shared Dog Leash Free Area

4WD Beach Access

HUNGRY HEAD

Urunga Surf Club

Regulations for 4WD Vehicles

1. No Driving on sand dunes.
2. Registered vehicles only.
3. Speed limit as indicated on entry sign.
4. Pedestrians have right of way.
5. Vehicles are prohibited in red areas as indicated on entry signs to beach, and as indicated on this map.
6. No permit required.

 - 4WD Vehicles Permissible

 - All Vehicles Prohibited
(Excepting Emergency Services)

 - Area Controlled by National
Parks & Wildlife Service NSW
Please contact or refer to their website for more
information and policies on vehicle access.

 - Adjoining Local Government Area
Please contact or refer to their website for more
information and policies on vehicle access.

**PENALTIES APPLY FOR
NON-COMPLIANCE**

Copyright© Bellingher Shire Council 2012

BELLINGHER SHIRE COUNCIL

Map produced by: Liamm
Date: 30/04/2012
Source Data: Land and Property Information,
Bathurst NSW & Bellingher Shire Council

4WD Beach Access URUNGA



NORTH

Disclaimer: Map or plan accuracy is not guaranteed to be exact to scale or survey standard.
Bellingher Shire Council accepts no responsibility for any errors, omissions, or inaccuracies.