

COORDINATE SCHEDULE						
MARK	MGA COORDINATES		CLASS	PU	METHOD	STATE
	EASTING	NORTHING				
PM58980	473 381	6 637 090	U	N/A	SCIMS	FOUND
	473 362.345	6 637 123.166	D	N/A	CORS NRTK	
PM150701	478 691.122	6 633 886.417	B	0.02	SCIMS	FOUND
	478 691.124	6 633 886.414	D	N/A	CORS NRTK	
SSM123158	473 457	6 636 872	U	N/A	SCIMS	FOUND
	473 467.239	6 636 889.125	D	N/A	CORS NRTK	

DATE OF SCIMS COORDINATES: 11 MARCH 2021 DATE OF CORS NRTK CO ORDINATES 20 APRIL 2021  
MGA DATUM: GDA2020  
COMBINED SCALE FACTOR: 0.999485

SCHEDULE OF PERMANENT MARK CONNECTIONS			
MARK	BEARING	DISTANCE	REFERENCE
PM150701 - PM58980	301°16'30"	6237.99	SURVEY
PM58980 - SSM123158	155°51'32"	256.605	SURVEY
SSM123158 - PM150701	119°53'26"	6028.488	SURVEY
PM150701 - CNR (A)	322°11'53"	4125.806	SURVEY
PM58980 - CNR (B)	86°41'26"	2592.894	SURVEY

"X"  
PM150701 FD

Surveyor : DONALD ROSS BUCHAN Date of Survey : 26 MAY 2021 Surveyor's Ref : 9817	PLAN OF REDEFINITION OF LOT 7002 DP 1061425 AND PART WATERFALL WAY	LGA: BELLINGEN Locality: DORRIGO MOUNTAIN Reduction Ratio: 1:8000 Lengths are in metres.	Registered	DP
--	---	---	------------	----

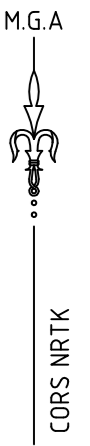

SCHEDULE OF BOUNDARY LINES		
No.	BEARING	DISTANCE
1	133°59'	4.885
2	145°24'	7.4
3	159°55'	11.18
4	177°30'	10.635
5	195°06'	10.635
6	212°42'	11.31
7	226°29'	7.135
8	236°27'	7.835

DORRIGO NATIONAL PARK

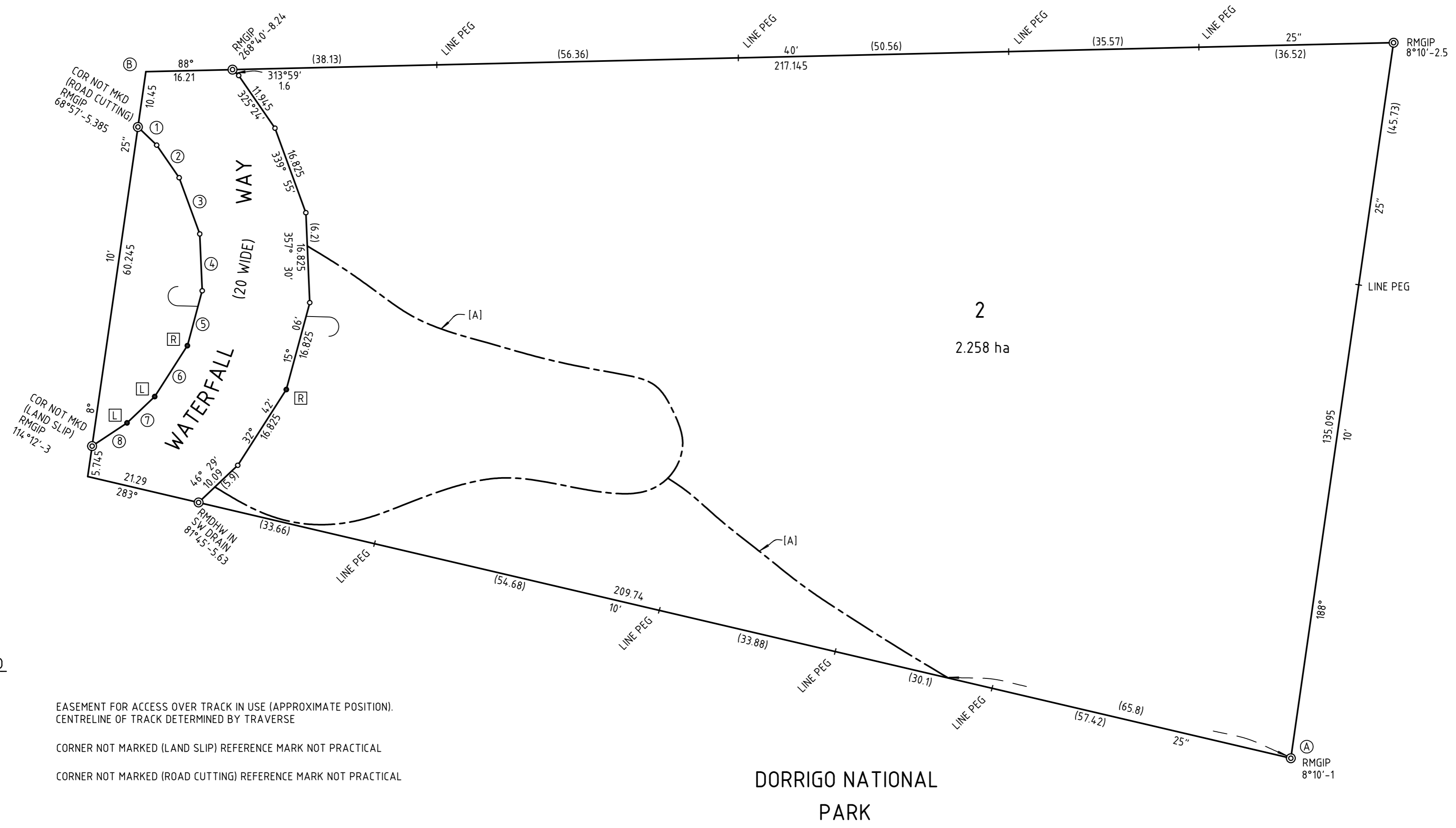

LEGEND

- [A] EASEMENT FOR ACCESS OVER TRACK IN USE (APPROXIMATE POSITION). CENTRELINE OF TRACK DETERMINED BY TRAVERSE
- [L] CORNER NOT MARKED (LAND SLIP) REFERENCE MARK NOT PRACTICAL
- [R] CORNER NOT MARKED (ROAD CUTTING) REFERENCE MARK NOT PRACTICAL

DORRIGO NATIONAL PARK

Surveyor : DONALD ROSS BUCHAN Date of Survey : 26 MAY 2021 Surveyor's Ref : 9817	PLAN OF REDEFINITION OF LOT 7002 DP 1061425 AND PART WATERFALL WAY	LGA: BELLINGEN Locality: DORRIGO MOUNTAIN Reduction Ratio: 1:600 Lengths are in metres.	Registered	DP
--	--	--	------------	----